

PLAN OF GROUND FLOOR

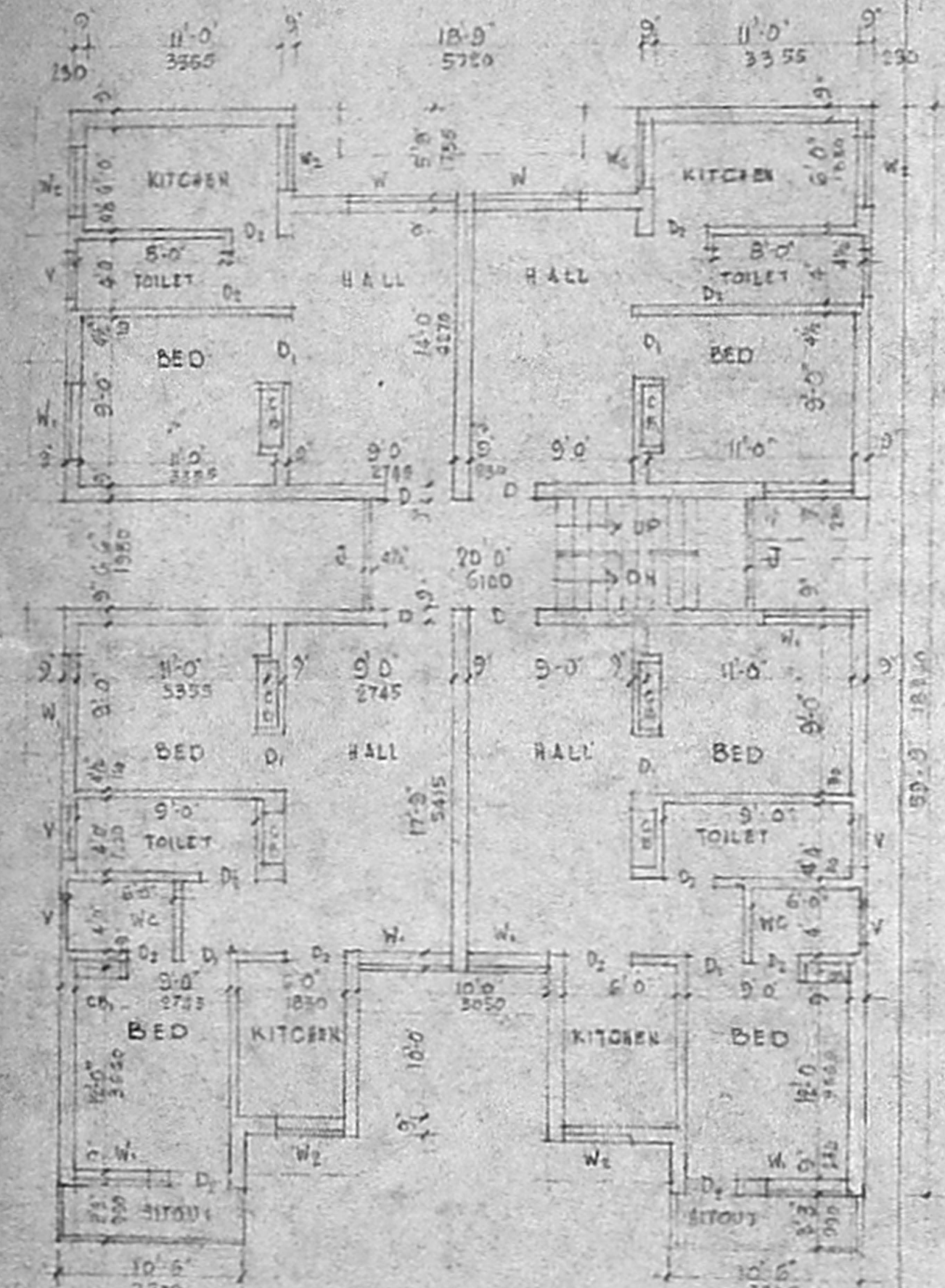

TYPICAL FLOOR PLAN OF FIRST & SECOND FLOOR

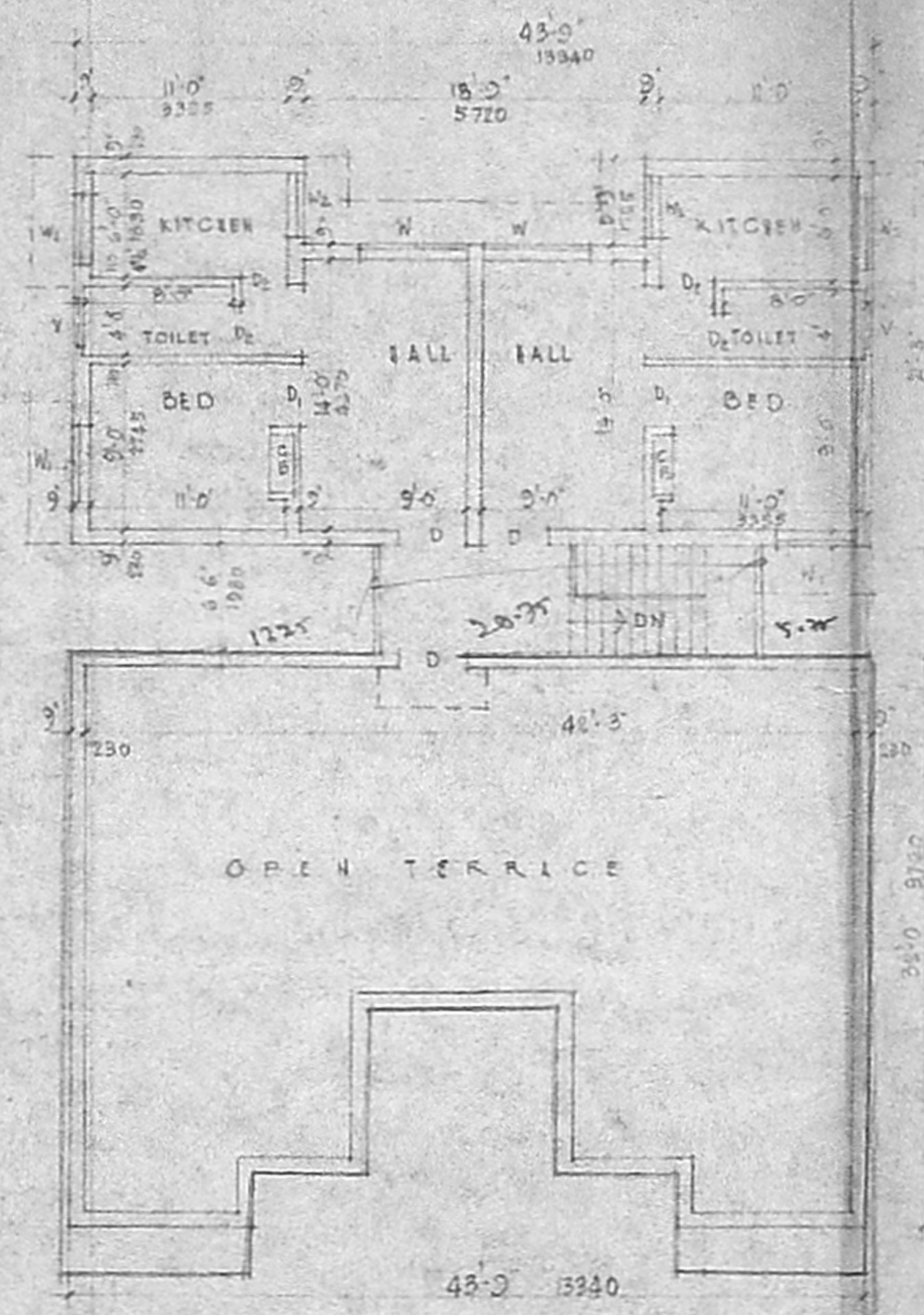

PLAN OF THIRD FLOOR

Planning Permit No. D/1510/43/52
APPROVED
 SUBJECT TO THE CONDITIONS IN THIS OFFICE LETTER.
 No. 20514/82, M.M. 20
 FOR MEMBER SECRETARY
 MADRAS METROPOLITAN
 DEVELOPMENT AUTHORITY
 MADRAS-600 008

Handwritten notes: 'Lands 7/10/52' and '33-4 11975'.

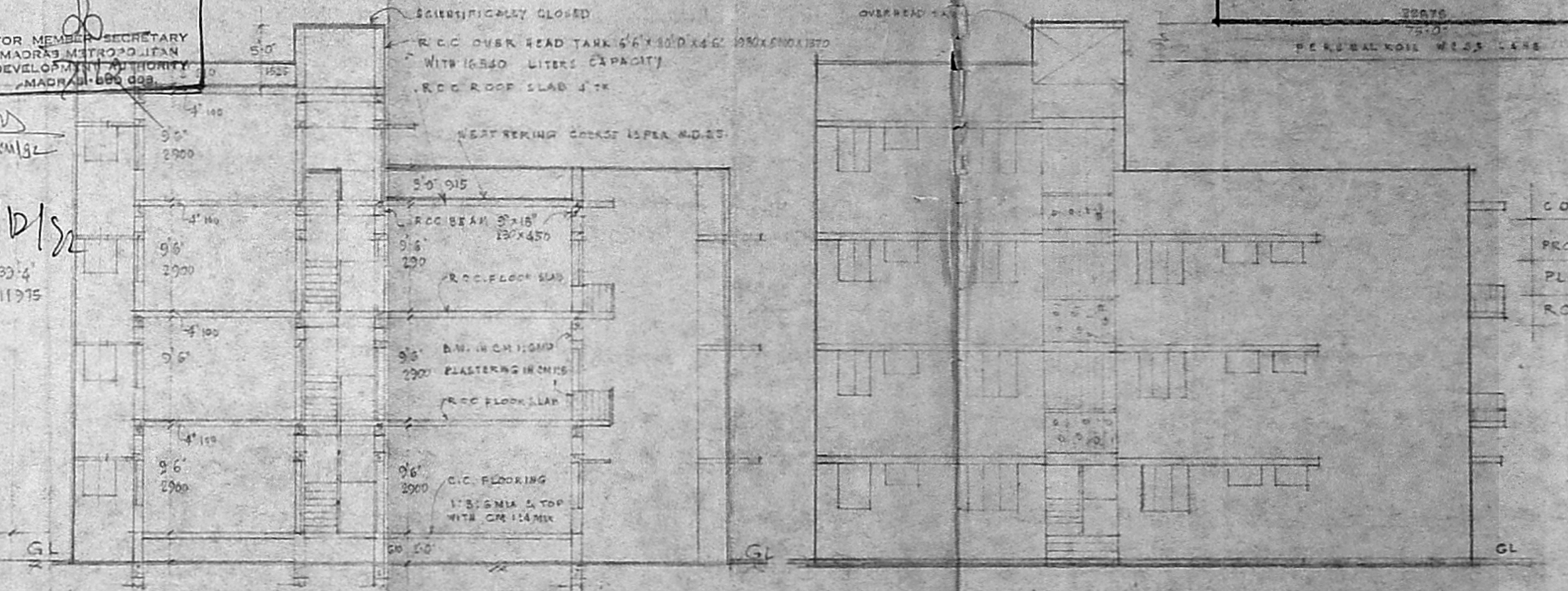

SECTION ON AB

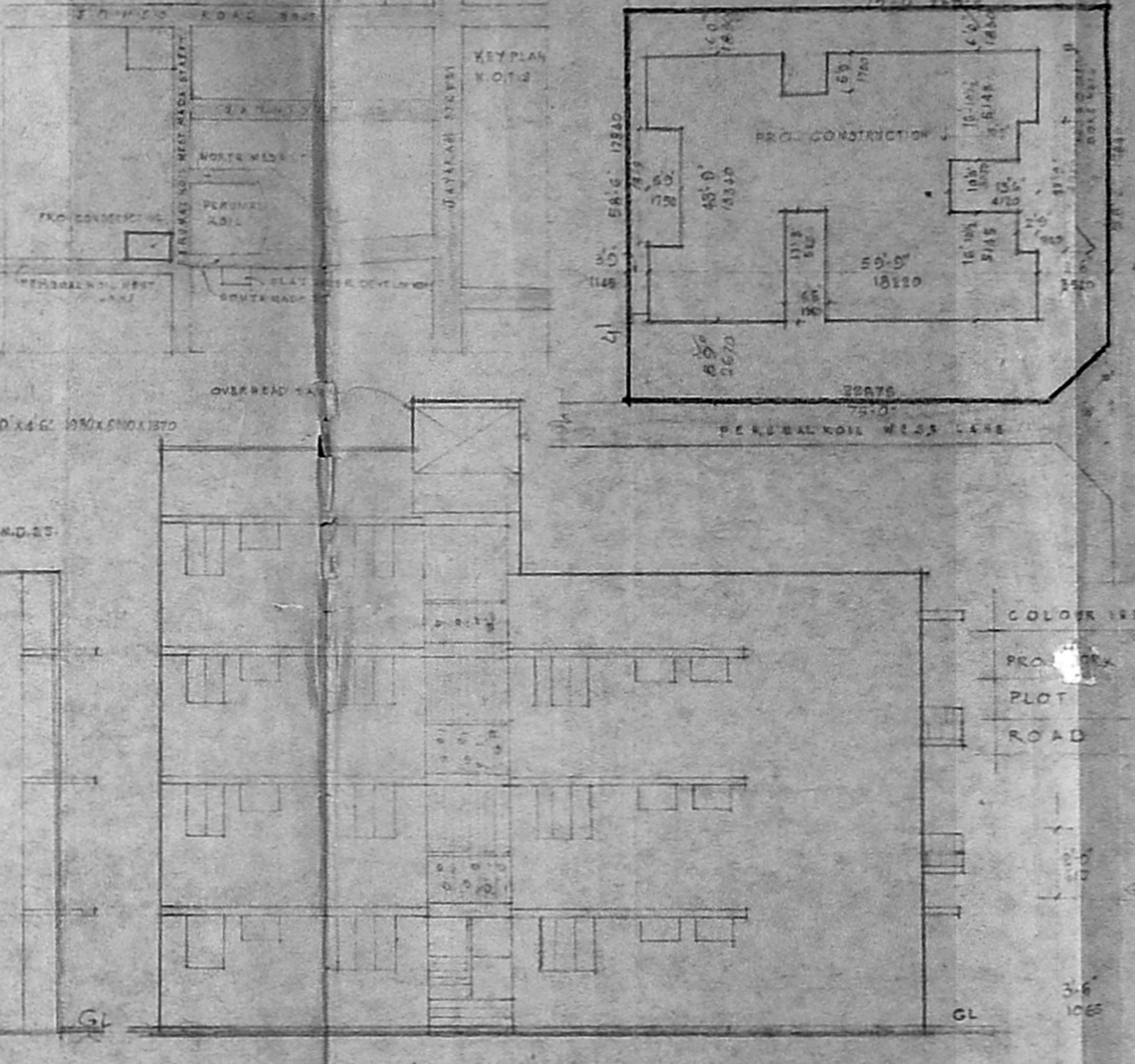

ELEVATION

Revised plan Submitted on 14.10.92
 PLAN SHOWING THE PROPOSED
 FLATS ON THE 20, PERUMAL KOIL
 SOUTH M.M.D.A. B/RENT/92
 SITE PLAN NO. 182/RENT/STREET SAIDAPET
 SCALE 1:100
 P.A. SCALE 1:500
 A.P. U.P. 1/12975 X 33-5

D	DOOR	5'6"	6'6"	1000	1000
D	"	6'0"	6'0"	315	315
D	"	2'5"	6'0"	500	1000
V	WINDOW	5'6"	4'0"	1000	1000
V	"	4'6"	4'0"	1000	1000
V	"	3'0"	3'0"	315	315
CB	CIRBOARD	3'0"	5'6"	315	1000
V	VENTILATOR	3'0"	1'6"	915	315
CC	CC. TALL	4'6"	3'6"	1000	315
GG	GILL GATE	3'6"	5'6"	1000	1000

R.A.P.	10 FT	300	
L.A.R.D. EXTENT	43075	405 24	
BUILT UP AREA G.F.	2181	202 84	
"	FF	2250	200 05
"	S.F.	2250	200 15
"	T.F.	372	90 40
TOTAL		7653	710 75
PLOT COVERAGE		43 76	

SECTION OF RCC. COL.
 SIGNATURE OF OWNER
 SIGNATURE OF ENGINEER
 I. G. KRISHNAMURTHY RAO
 CIVIL ENGINEER
 CLASS I LICENSE NO. S. 197/80 NO. 370
 CORPORATION OF MADRAS
 6-10, SAHAYAN AGENE
 1172, LAKE VIEW ROAD, MADRAS-600 035